Cello

Adagio from Bach Organ Toccata

as Transcribed for Cello by Pablo Casals

Retranscribed by Fred Hsu

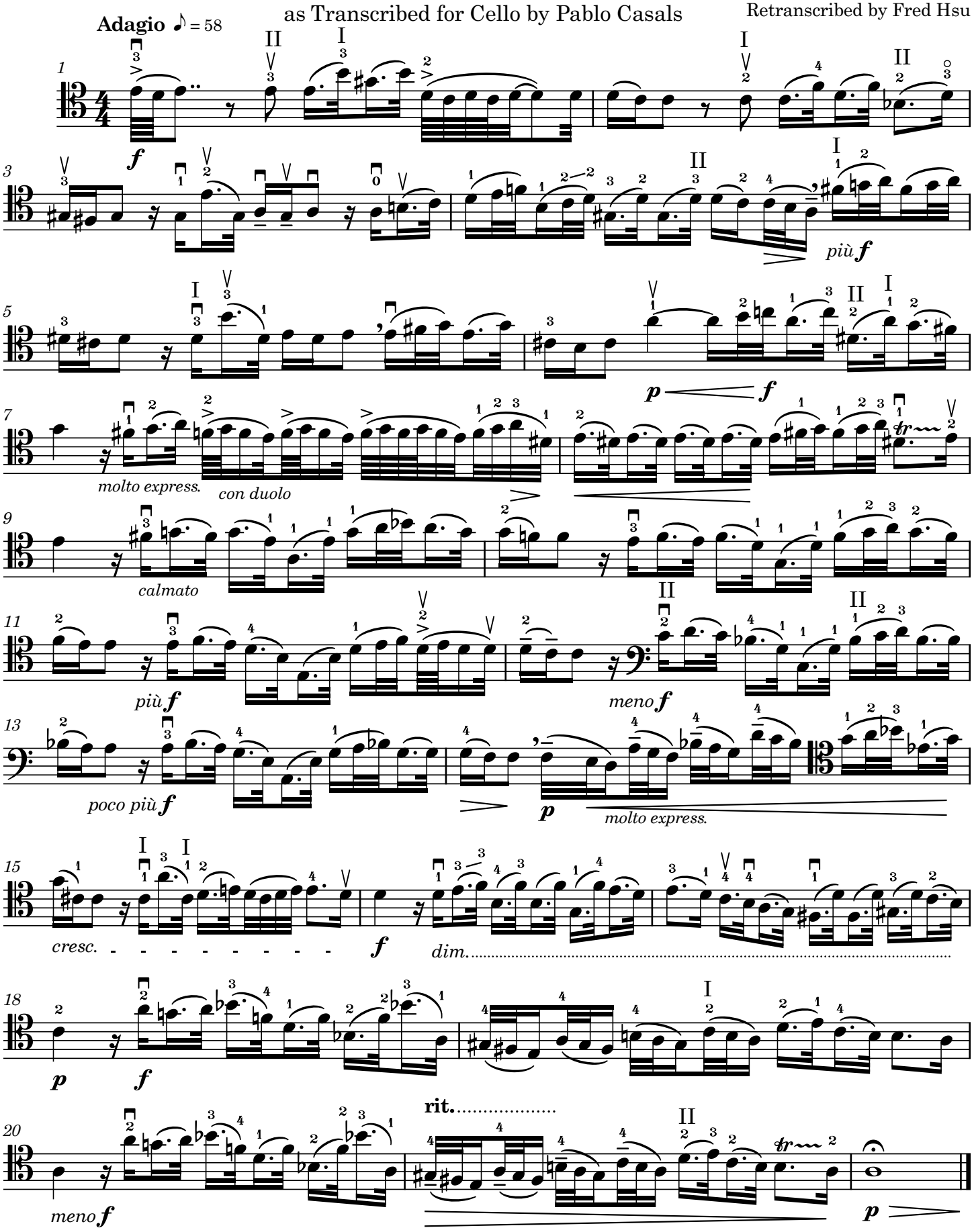

Adagio from Bach Organ Toccata in C Major BWV 564 transcribed by Pablo Casals for Cello.
First retranscribed 2018-04-01. Last edited 2018-04-04. xinhaidude.com